Pretrial Services Agency

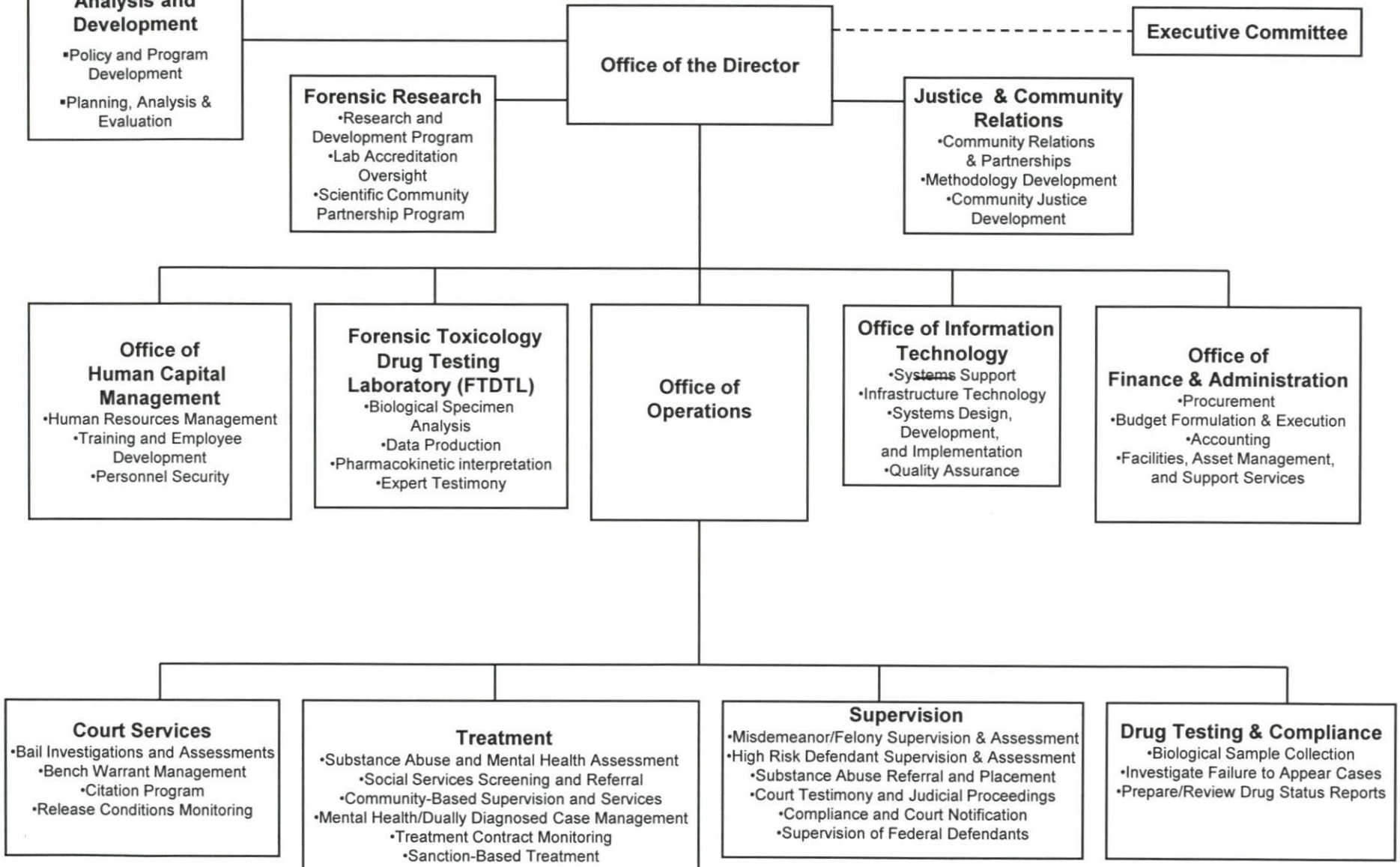

Susan W. Shaffer, Director

November 25 2008

Date